



-OF-

SURVEY FOR: TK BUILDING AND HOME IMPROVEMENT
SURVEY ADDRESS: W1477 STATE ROAD "11", BURLINGTON, WI 53105

Thomas L. Satter

S-2850

LEGEND

-  FOUND BRASS CAPPED
CONCRETE MONUMENT
 UTILITY POLE
 EXISTING ELEVATION

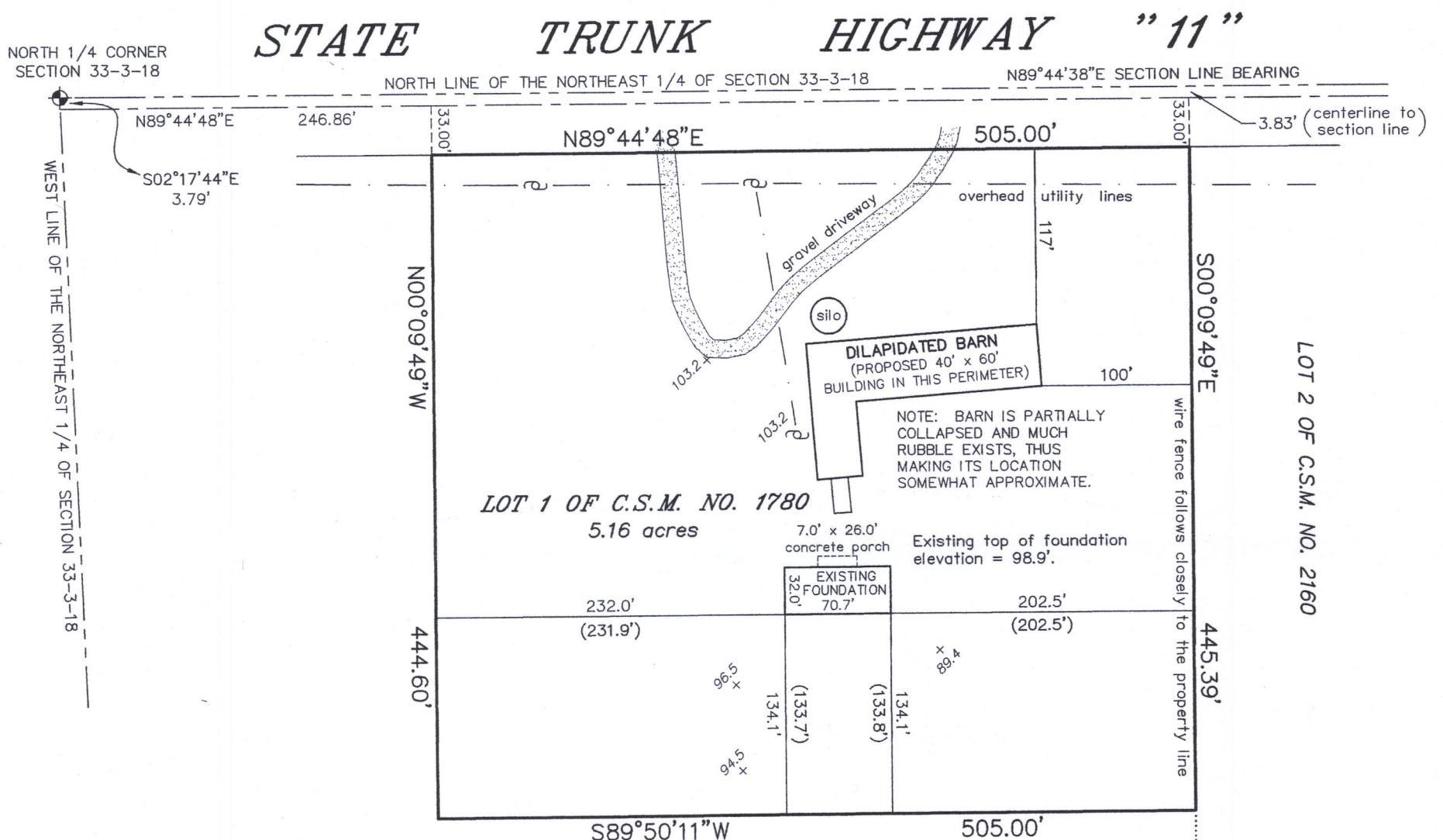

NOTE: DILAPIDATED BUILDINGS EXIST ON THE PROPERTY AND ARE TO BE RAZED. THE SILO AS DEPICTED HEREON MAY REMAIN AND AN AREA 40' x 60' IN THE CURRENT BARN LOCATION IS TO BE IMPROVED AND USED FOR AN OUTBUILDING.

NOTE: FENCES EXIST ON THE PROPERTY AND WERE NOT LOCATED PER AGREEMENT WITH THE ABOVE NAMED CLIENT. THE PURPOSE OF THIS SURVEY IS TO DEPICT THE PROPOSED DWELLING AND ITS PROXIMITY TO THE PROPERTY LINES TO OBTAIN THE NECESSARY PERMITS FOR NEW BUILDING CONSTRUCTION.

MONUMENTATION HAS BEEN WAIVED BY WRITTEN AGREEMENT WITH THE ABOVE NAMED CLIENT IN ACCORDANCE WITH A-E 7.01 (2) OF THE WISCONSIN ADMINISTRATIVE CODE.

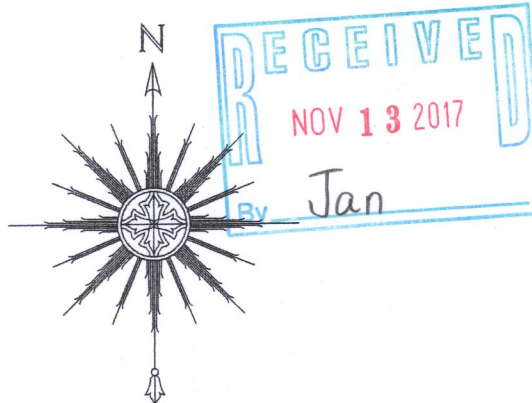

THIS IS NOT AN ORIGINAL PRINT
UNLESS THIS SEAL IS RED.

Thomas L. Satter

S-2850

061721

JOB NUMBER

"THIS SURVEY IS MADE FOR THE USE OF THE PRESENT OWNERS OF THE PROPERTY, AND THOSE WHO PURCHASE, MORTGAGE, OR GUARANTEE THE TITLE THERETO WITHIN ONE YEAR FROM DATE HEREOF."

SATTER SURVEYING, LLC
LAND SURVEYS, MAPPING AND PLANNING
272 ORIGEN STREET
BURLINGTON, WI 53105
262-661-4239

0 50' 100' 200'

SCALE: 1" = 100'

OA1780-1

318-1242